



3 St. Thomas's Court  
Old Portsmouth, PO1 2HD

**Offers Over £400,000**

**co**groves

Sales, Rentals and Block Management



### 3 St. Thomas's Court, Old Portsmouth, PO1 2HD

3 BEDROOM HOME REQUIRING UPDATING IN OLD PORTSMOUTH. BENEFITING FROM WESTERLY FACING GARDEN, REAR PEDESTRIAN ACCESS, GARAGE WITH PARKING IN FRONT AND OFFERED WITH NO CHAIN. Located in this popular and requested area close to Gunwharf Quays, seafront, Portsmouth Harbour and great amenities. The accommodation comprises 3 bedrooms, good size lounge, kitchen/dining room, first floor bathroom.

**Entrance Porch**

6'10 x 1'6 (2.08m x 0.46m)

**Lounge**

12'10 max x 16'10 (3.91m max x 5.13m)

**Inner Hall**

6' x 4'4 (1.83m x 1.32m)

**Kitchen/Dining Room**

12'10 mx x 16'10 (3.91m mx x 5.13m)

**Landing**

**Bedroom 1**

12'10 x 11'5 (3.91m x 3.48m)

**Bedroom 2**

12'10 x 9'5 (3.91m x 2.87m)

**Bedroom 3**

9'10 x 7'2 (3.00m x 2.18m)

**Bathroom**

7'2 x 5'1 (2.18m x 1.55m)

**Westerly Facing Garden**

21' x 16'10 (6.40m x 5.13m)

**Garage**

15'10 x 8'10 (4.83m x 2.69m)

**Parking Space**

Located in front of garage.

**Additional information**

Tenure - Freehold

Council Tax - Band E

The information provided about this property does not constitute or form part

of an offer or contract, nor may it be used as a representation.

All interested parties must verify accuracy and your solicitor must verify tenure/lease information, fixtures and fittings and, where the property has been extended/converted, planning/building regulation consents. All dimensions are approximate and quoted for guidance only as are floor plans which are not to scale and their accuracy cannot be confirmed.

Reference to appliances and/or services does not imply they have been tested.



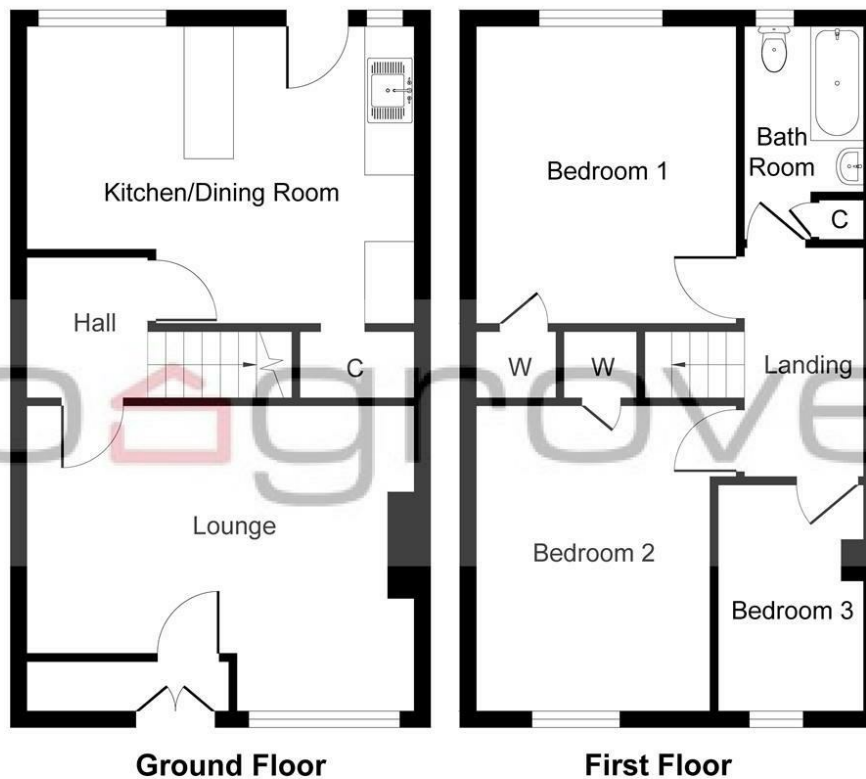

**St Thomas's Court, St Thomas's Street, Old Portsmouth, PO1 2HD**

Whilst every attempt has been made to ensure the accuracy of the floor plan contained here, measurements of doors, windows, rooms and any other items are approximate and no responsibility is taken for any error, omission, or mis-statement. The measurements should not be relied upon for valuation, transaction and/or funding purposes. This plan is for illustrative purposes only and should be used as such by any prospective purchaser or tenant. The services, systems and appliances shown have not been tested and no guarantee as to their operability or efficiency can be given.

Copyright V360 Ltd 2025 | [www.houseviz.com](http://www.houseviz.com)

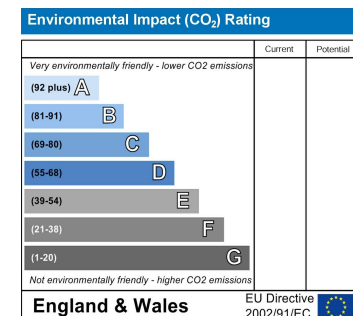
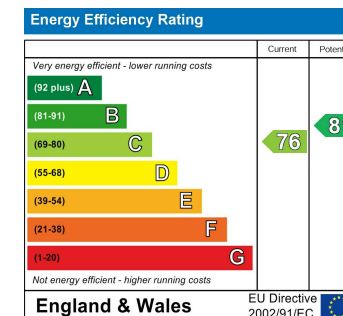

**cosgroves**

Sales, Rentals and Block Management

49-51 Osborne Road  
Southsea  
Hampshire  
PO5 3LS

**Tel:** 02392 827827  
**Email:** [info@cosgroves.co.uk](mailto:info@cosgroves.co.uk)  
[www.cosgroves.co.uk](http://www.cosgroves.co.uk)



